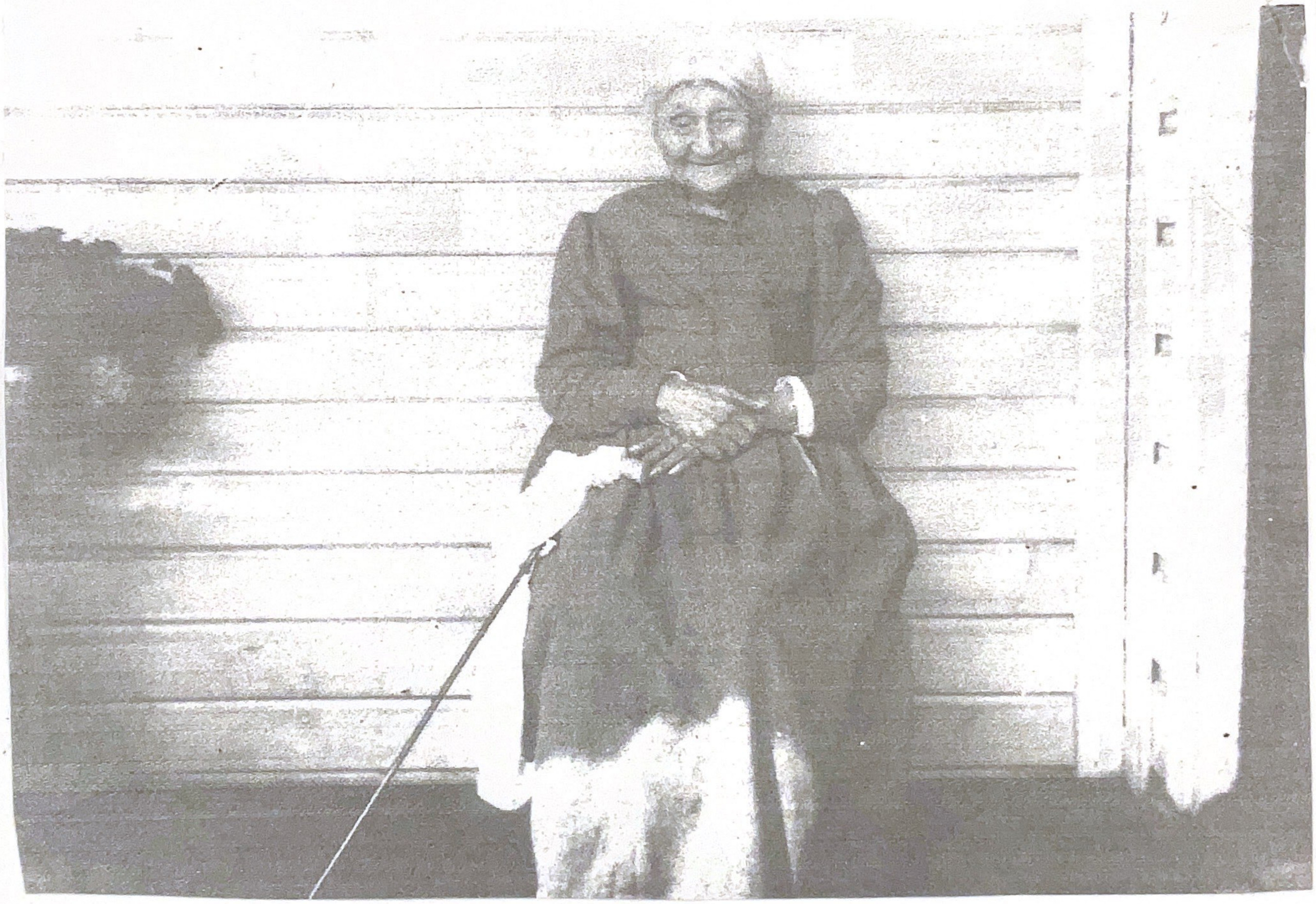

Betsy Ough